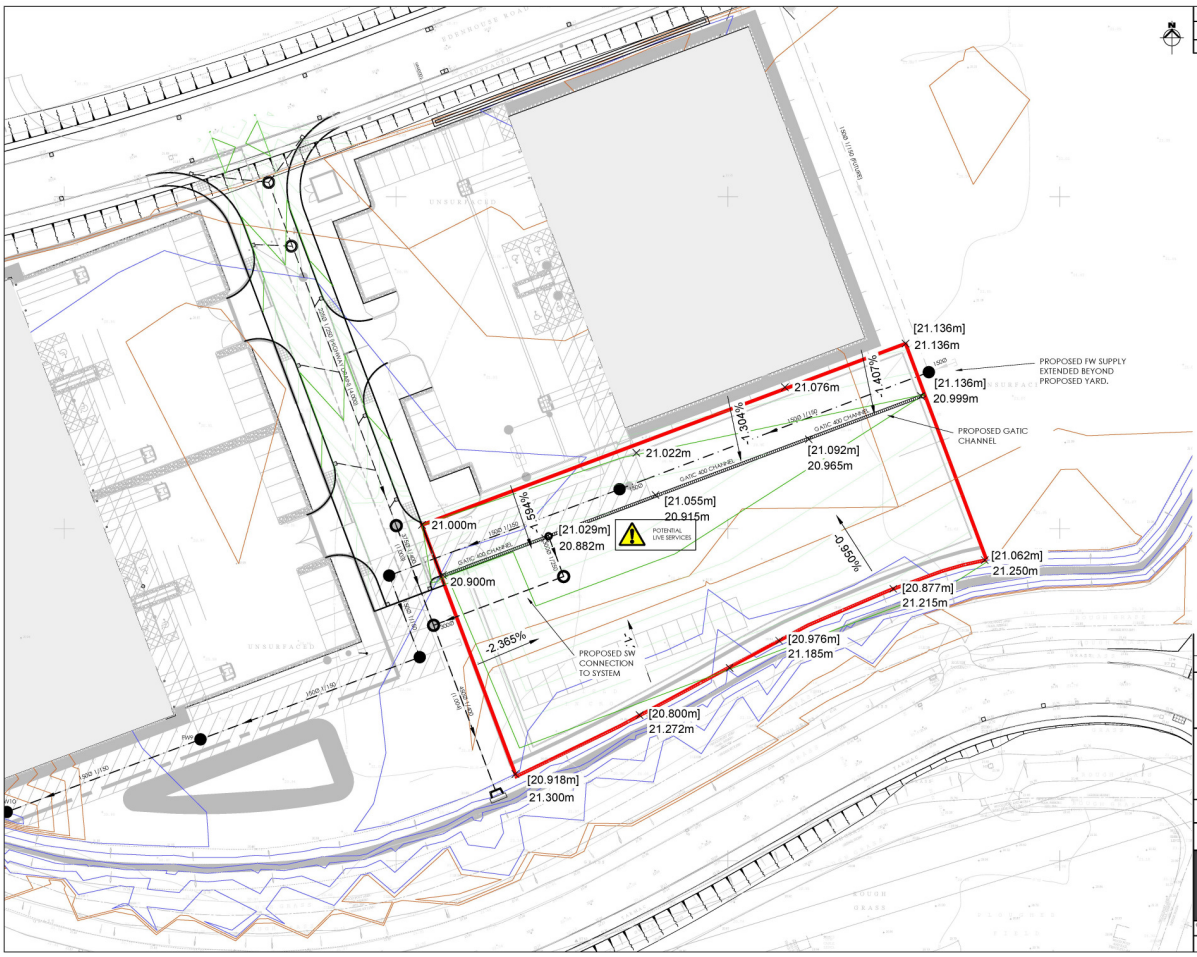

© THIS DRAWING IS THE PROPERTY OF JPG (LEEDS) LIMITED REGISTERED IN ENGLAND No 6276408. COPYRIGHT RESERVED

DO NOT SCALE

NOTES

KEY:

- EXTENTS OF PROPOSED YARD
- PROPOSED FOUL DRAIN
- PROPOSED SURFACE WATER DRAIN
- FW PROPOSED FOUL MANHOLE
- SW PROPOSED SURFACE WATER MANHOLE
- MAIN CONTOUR [EXISTING]
- MINOR CONTOUR [EXISTING]
- MAIN CONTOUR [PROPOSED]
- MINOR CONTOUR [PROPOSED]
- [21.062m] EXISTING LEVEL; 21.872m PROPOSED LEVEL
- -1.000% PROPOSED GRADIENT

date valid 25/02/2019

THIS COPY HAS BEEN MADE BY OR WITH THE AUTHORITY OF SPECIALIST DESIGN SERVICES LTD PURSUANT TO SECTION 47 OF THE COPYRIGHT DESIGNS AND PATENTS ACT 1988. UNLESS THAT ACT PROVIDES A RELEVANT EXCEPTION TO COPYRIGHT, THE COPY MUST NOT BE COPIED WITHOUT THE PRIOR PERMISSION OF THE COPYRIGHT OWNER.

REV	DESCRIPTION	DATE	BY

Job Title
EDEN PARK WEST
MALTON

Drawing Title
SERVICE YARD

FOR COMMENT

Architect

JPG
www.jpg.group
Leeds: 0113 263 1150 | London: 020 7947 4148

Checked	Date 12.02.19	Scale 1:250	A1	Drawn MWW

Drawing No 4656-1-D8